L'AMI DE CHAMBORD

À Monsieur René Monory

Centre (Loir et Cher)
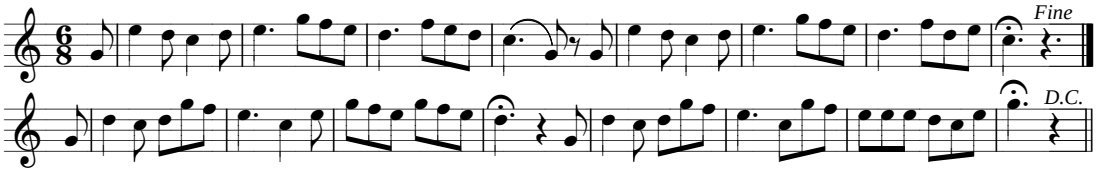
Pierre Charpentier
2002