Le CHÊNE

À Monsieur Pierre Barret

Basse-Normandie (Orne)
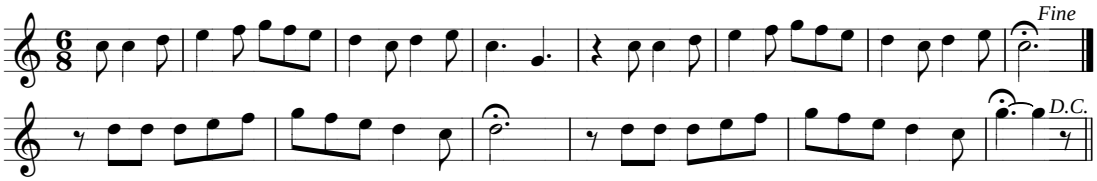
Hervé Guittard
1999