La Antoine DUPONT

Christian Conte
2009
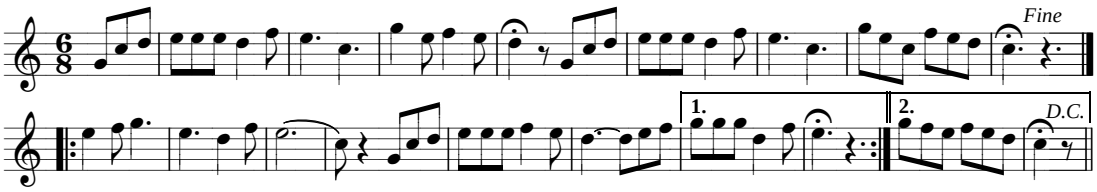
Midi Pyrénées (Aveyron)