La Patrice GILLES

Lieutenant de Louveterie

Pays de Loire (Mayenne)
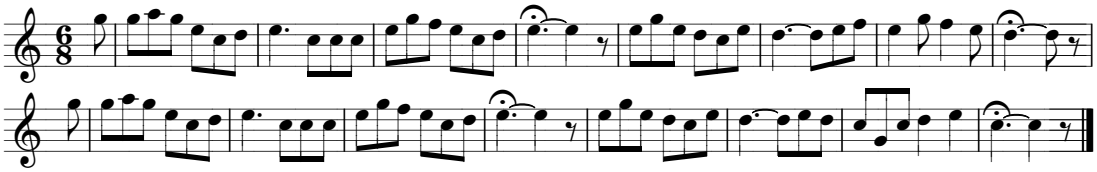
Vincent Villain
2008