Les SOUVENIRS DE LA FORÊT DE PONTIGNY

Jean Grizeau
1996
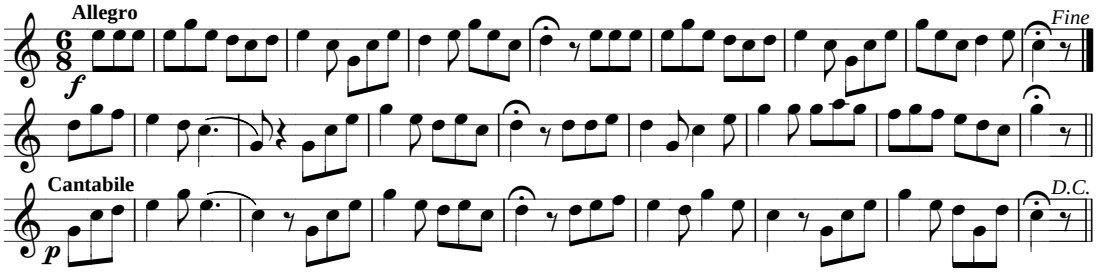
Bourgogne (Yonne)