La Patrick BAZIN

au Général de Corps d 'Armée Patrick Bazin

Ile de France (Hauts de Seine)
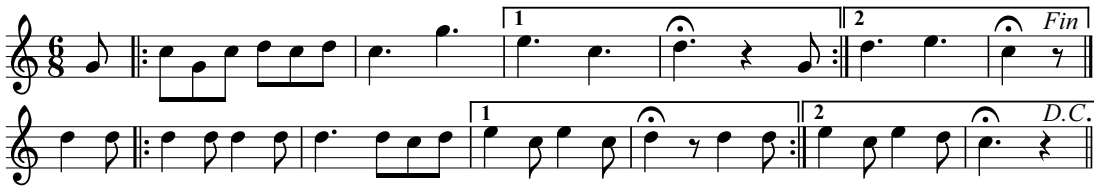
Dominique Taureau
2013