La Pierre GUILLERMINET

Pays de Loire (Sarthe)
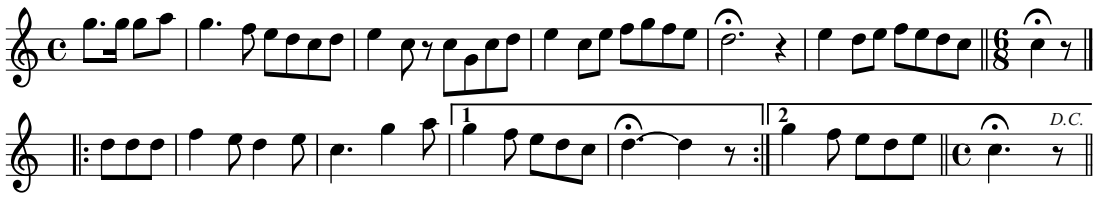
Yannick Hélary
2002